



presents

STEW

By Zora Howard

Directed by Claudine Mboligikpelani Nako
March 15 – 31, 2024

CAST

Kataka Corn* – Lil’ Mama
Varinique “V” Davis – Nelly
Shermona Mitchell – Lillian
Shaunyce Omar* – Mama
Lexi Warden – Lil’ Mama Understudy

CREATIVE TEAM

Claudine Mboligikpelani Nako[†] – Director
Parmida Ziaei – Scenic Design
Danielle Nieves – Costume Design
Connie Yun[†] – Lighting Design
Erin Bednarz – Sound Design
Jasmine Lomax – Intimacy Consultant
Quetzie Taborga – Casting Director
Thorn Michaels – Assistant Lighting Designer

STAGE MANAGEMENT

Anna Vraney* – Stage Manager
Isabella Marziello – Production Assistant

Theatre and Season Partners



STEW is presented by arrangement with Concord Theatricals on behalf of Samuel French, Inc www.concordtheatricals.com

World Premiere of STEW was produced by PAGE 73 PRODUCTIONS
(Michael Walkup, Artistic Director; Amanda Feldman, Managing Director; and Rebecca Yaggy, Director of Development)

Special Thanks:

Julie Renée Butler; Claude and Alex Howard; Michael Walkup; Kari Olmon; Page 73’s 2019 Interstate 72 Cohort; Colette Robert; Portia; Kristin Dodson; Toni Lachelle Pollitt; Nikkole Salter; the entire creative team of STEW’s NYC Premiere produced by Page 73 Productions; Justin Emeka; Collaborative Artists Bloc (CAB); Keiana Richárd; Deborah Stein; Marybeth Ward; and Dominique Morisseau.

For Tajai Rice.

And

For all of the women who raised me.

*Members of Actors’ Equity Association, the Union of Professional Actors and Stage Managers in the United States

[†]ACT Core Company member



CONTEMPORARY
THEATRE

STEW

By Zora Howard

Directed by Claudine
Mboligikpelani Nako

CONTENTS

- A-1 Cast and Credits
- A-2 Patron Information
- A-3 A Letter from Artistic
Director John Langs
- A-4 A Letter from Director
Claudine Mboligikpelani
Nako
- A-5 We Believe and
Land Acknowledgement
- A-8 Who's Who in *STEW*
- A-12 ACT Staff
- A-14 ACT Leadership
- A-15 Thank you!
- A-22 Boiling Down *STEW*
- A-24 Scenes from the *STEW*
Meet & Greet

PATRON INFORMATION

During the Show

The videotaping or making of electronic or other audio and/or visual recordings or streams in any medium, including the internet, is strictly prohibited, a violation of the author(s)'s rights and actionable under United States copyright law. For more information, please visit:

<https://concordtheatricals.com/resources/protecting-artists>

Audience members are cordially reminded to silence all electronic devices.

Please do not walk on the stage before, during, or after the show.

Food and Drink

Bar service and concessions are available in the lobby. Cash and cards accepted. No outside food or drink is allowed.

Group Sales

Groups of 10 or more can save on most productions. For more information, go to acttheatre.org/visit/ discounts.

Smoking Policy

Smoking is NOT allowed in any part of the building or within 25 feet of the entrance.

Firearms Policy

No firearms of any kind are allowed in any part of the building.

Lost and Found

Please contact the Box Office at boxoffice@acttheatre.org or call 206.292.7676. For Box Office hours visit acttheatre.org/visit/box-office

COVID Safety Policy

ACT's COVID-19 safety policies will continue to be reviewed and updated based on the advice of local health authorities, federal government guidance, and evolving circumstances.

Accessibility

ACT offers the Figaro MobiTxt® Closed Captioning System for audience members who are Deaf or hard of hearing. This system is offered at all performances in most of our theatres. ACT is also equipped with the Williams Sound® Audio Equipment, which amplifies stage sounds with the aid of headsets and also provides sound for our Audio Description performances. Both devices can be reserved at the time of ticket purchase and/or requested upon arrival to the theatre at the Accessibility table (please ask staff for assistance).

Large Print Programs are available and can be picked up at our Accessibility table.

Audio Description and American Sign Language (ASL) interpretation is offered at the following performances:

STEW, Saturday, March 30 at 2pm

The Lehman Trilogy, Saturday, May 11 at 2pm

ACT Contemporary Theatre Contact Information

700 Union Street, Seattle, WA 98101
Phone: 206.292.7676
acttheatre.org



A Letter from the Artistic Director JOHN LANGS

The Tucker women have been on our minds for a long time. We first fell for them three years ago when ACT's Curation Committee read the play together. "I never wanted to leave that kitchen" was a comment uttered by one of our committee members that echoes back to me whenever someone asks about this play.

"In the kitchen... our walls come down, our secrets are revealed, and vulnerabilities are laid bare."

Families and food are two of the defining influences that shape our lives, and bringing them together as both the backdrop and the substance of this story was one of Zora Howard's beautiful tactics in creating the powerful delivery system for the world she asks us to contemplate.

The sharpness of the writing captured us, but what drew us back to this script again and again was the clear reflection of humanity. The humor, the characters, the relationships, and the complexity and contradictions of family that are so recognizable. These all take place in the most universal of all locations.

In the kitchen, as we participate in the act of living our bonds are built, our walls come down, our secrets are revealed, and vulnerabilities are laid bare.

Looking into Mama's kitchen as shaped by Zora Howard we can see how one generation affects the next and, in our struggle to break the cycle of a previous generation, powerful echoes are heard and seen.

As a child I watched and listened as my grandmother shared all her wisdom with her three daughters in the kitchen while she prepared recipes handed down from the old country. Roll the dough and talk about the goings on in our town. Create the filling and gossip about the most recent church service. Boil the stock and share the fear that keeps you up at night. Evenly place the filling on the dough as you offer your compassion and experience. Cut the dough into squares and exchange your fellowship in loneliness. Twist the dough and crack the joke that dispels the preciousness and reminds you that humor is the best medicine. Twist the dough around the filling and offer guidance and grace. While the recipes are different, what is learned in the kitchen shapes our lives and echoes into generations.

A handwritten signature in black ink that reads "John Langs". The signature is fluid and cursive, with a large loop at the end.



A Letter from Director CLAUDINE MBOLIGIKPELANI NAKO

echo (from Oxford Languages)

noun

1. a sound or series of sounds caused by the reflection of sound waves from a surface back to the listener.
2. a close parallel or repetition of an idea, feeling, style, or event.

verb

1. (of a sound) be repeated or reverberate after the original sound has stopped.
2. (of an object, movement, or event) be reminiscent of or have shared characteristics with.

***I know all the words. I just don't remember the order.
Time gets a little... tricky. Or, it gets trickier with time.
-Mama, STEW [Act I, Sc. 1]***

On STEW...

Phrases repeat:

Each time with subtle riffs upon the tune.

Notes bent or squeezed or changes in the rhythm

Put emphasis on words you may have missed.

Great histories echo through these women's lives
Of dreams and fears and secrets held too tight,
Of breaking points. Of broken points. Of love
And grief and sorrow for a fractured world.

She prays for peace and echoes just grow louder.

Now listen. Do you hear the phrase repeat?
What's new this time?

- Claudine Mboligikpelani Nako

ACT has renewed our commitment to our mission, values, culture, and the creation of New Works. We are publishing them here to invite conversation and hold ourselves accountable.

OUR MISSION

ACT is a contemporary theatre where artistic ambition and civic engagement unite.

LAND ACKNOWLEDGMENT

ACT Contemporary Theatre acknowledges that the land on which this theatre stands is part of the ancestral homelands of the **Muckleshoot, Suquamish, Duwamish, Snoqualmie, and Tulalip** peoples along the waterways of the **Salish Sea**. We honor the **29 federally recognized sovereign nations** within the state of Washington as well as **the many other unrecognized peoples in this area**.

As we gather and strive to share stories of our world with joy and clarity, **we honor with gratitude the original stewards and storytellers of these lands — past, present, and future**. We value the immense contributions, sacrifices and **resilience of Indigenous People** here, and fully **acknowledge** the profound multi-generational impact that colonization has had on Native people everywhere, including ongoing disparities, racism, and political and social **INVISIBILITY**. **To heal, we need truth and understanding that everyone actively participates in, together.**

This land acknowledgment is one small act in recognizing the importance of continuing to care for the land and acknowledge our important relationship with the original people of this place we call home who are still here. **We are all in relationship to each other.**

WE BELIEVE ACT STATEMENT OF VALUES AND COMMITMENTS

ACT believes in the power of theatre to change lives. For too long, the lives of our institution has focused on have been predominantly white and able-bodied. We acknowledge that ACT has worked inside biased systems that have continued to center only a small group of our global community. We want our art to be joyful and our work to have a spirit of adventure, so we commit to building thoughtful guardrails to bolster an environment where we can all be brave and buoyant together.

Developed by the Staff, Core Company and Trustees of ACT Contemporary Theatre, this statement of values and commitments was created to ensure the well-being of artists, collaborators, board members, and staff to engage in the spirit of an ever-improving process.

OUR VALUES

We are people-led and art-centered.

We believe in creating a safe space in which to do dangerous work.

We depend on each other for clear, honest, and responsible communication.

We believe that the building of excellent art is risky and joyful, and takes time.

We strive to ensure that artistic trust is baked into the way we work.



See a PDF of our "We Believe" document.

THE 2022 Tony Winner for Best Play! LEHMAN TRILOGY

by
Stefano
Massini

adapted by
Ben Power

directed by
John Langs

April 26 - May 12



CONTEMPORARY
THEATRE



acttheatre.org
206.292.7676



THE



CONTEMPORARY
THEATRE

reENGAGEMENT PARTY



friday, april 19 @7pm

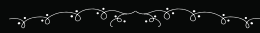

food, music, drinks, & more!

to purchase tickets, contact kristine.haroldson@acttheatre.org

THANK YOU TO OUR INSTITUTIONAL PARTNERS!

As the leading voice for contemporary theatre in the Pacific Northwest, ACT is deeply grateful for the support of our donors. Thank you to these Institutional Partners and more who power audacious theatre and bold New Works!

Join ACT in creating bold, relevant theatre while elevating your business and offering your employees and clients exclusive benefits. Our corporate sponsor tiers begin at \$5,000 and provide unique marketing opportunities that place your organization center stage.

We can find a partnership opportunity that works for you. To learn more, please email Katie McKenna, Development Officer for Institutional Partnerships, at katie.mckenna@acttheatre.org.

We look forward to working with you!



Who's Who in STEW

CAST



Kataka Corn*
(they/them)
Lil' Mama

Kataka Corn is honored to make their ACT debut! Select

Credits: *Hedwig and The Angry Inch* (Yitzhak) at ArtsWest, *The Wiz* (Dorothy) and *Afterwords* (Jo u/s) at The 5th Avenue Theatre, and *Mamma Mia!* (Sophie u/s, Ensemble) at Village Theatre. Kataka is grateful for the support of their community and family.



Varinique Davis
(she/her)
Nelly

Grandma 4eva. Love to the dolls <3 Enjoy! linktr.ee/VDavis515



Shermona Mitchell
(she/they)
Lillian

Shermona Mitchell is an actor, director, and adaptor, transplanted in Seattle by way of Kentucky. In addition to working artistically for over two decades in Seattle, Shermona has enjoyed a myriad of opportunities both nationally across Washington, Oregon, and Pennsylvania and internationally in Canada and Turkmenistan. Shermona's work has been seen on stages at The 5th Avenue Theatre, Sound Theatre Company, ACT, Intiman Theatre, Washington Ensemble Theatre, Seattle Children's Theatre, Book-It Repertory Theatre, Anything is Possible Theatre, and theater simple, among many others. Shermona also serves as Co-Artistic Director for Sound Theatre Company.



Shaunyce Omar*
Mama

Shaunyce Omar holds a B.A degree in Theatre from

Southern University and A&M College. Her regional credits include: Seattle Rep, The 5th Avenue Theatre, Intiman Theatre, True Colors Theatre, Village Theatre, The Ensemble Theatre Houston, Alley Theatre, and TUTS. National Tour: *Menopause the Musical*. TV/ Film credits include *The Librarians*, *Last Seen In Idaho*, and *Portal Runner*. Her voice can also be heard as the character Madison Grant in the *State of Decay: Lifeline* video game. Shaunyce is the recipient of two Gregory, Footlight, Broadway World, and The 5th Avenue Theatre Subscriber's Choice awards. In addition to stage and screen work, Omar is a teaching artist and has taught in both public and private schools, arts organizations, and overseas as a Master Sensei of Gospel Music in Japan. "Lead With Love"



Lexi Warden
(she/her)
Lil' Mama Understudy

Lexi Warden is a theatre artist, educator, and

advocate based in Seattle. She is incredibly grateful to make her ACT debut amongst such a fantastic group of artists. Recent credits include Laurel in *The Flight Before Xmas* (Macha Theatre Works), Roxy in *ROE* (Whidbey Island Center for the Arts), choreographer for *Comedy of Errors* at Seattle Shakespeare Company, associate choreographer/Swing for *Miss You Like Hell* at Strawberry Theatre Workshop, and assistant choreographer for *Public Works: The Tempest* at Seattle Rep.

*Member of AEA

† Member of ACT Core Company

CREATIVE

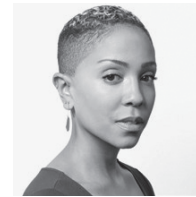

Zora Howard
Playwright

Zora Howard is a Harlem-bred writer and performer. Plays include *STEW*

(2021 Pulitzer Prize Finalist; Page 73 Productions); *THE MASTER'S TOOLS* (Williamstown Theatre Festival); *BUST* (2022 Susan Smith Blackburn Prize Finalist; 2022 L. Arnold Weissberger New Play Award Finalist); *HANG TIME* (2022 Creative Capital Award Finalist); and *GOOD FAITH*. Her work has been developed at Ojai Playwrights Conference, SPACE at Ryder Farm, The Lark, Primary Stages, and Cape Cod Theatre Project, among others. In 2020, her film *Premature* (2020 Film Independent John Cassavetes Award nominee), which she co-wrote with director Rashaad Ernesto Green, opened in theaters following its world premiere at the 2019 Sundance Film Festival. Zora is the inaugural Judith Champion Fellow at MTC, a 2022 Lilly Award and Helen Merrill Award recipient and is currently under commission from Seattle Rep, MTC, and Wessex Grove.

Erin Bednarz
Sound Design

Erin Bednarz works in sound, music, production, and performance. Awards: LA Drama Critics Circle, Gregory (Seattle, WA), Broadway World (Regional). Press mentions: Wall Street Journal, New York Times. Off-Broadway: *MAC BETH* (Red Bull, Hunter Theater Project, Seattle Rep), *The Convent* (Rattlestick). Regional: Sara Porkalob's *The Dragon Cycle* (Pittsburgh Public, American Rep, Marin Theatre Company, Center Rep, Diversionary, Intiman); *A Few Good Men* (Pittsburgh Public); *Teenage Dick*. Public Works' *The Tempest*, *Lydia and the Troll* (Seattle Rep); *The Year of Magical Thinking*, *The Thin Place* (ACT); *Choir Boy* (ACT/5th Avenue); *Wonder Boy*, *Spring Awakening* (5th Avenue); *The Wonderful Wizard of Oz* (Seattle Children's); *Wild Horses*, *Two Mile Hollow* (Intiman). Teaching: Pomona College, Cal Poly, NYU, Atlantic Acting

School, Cornish College of the Arts, University of Washington. @play__pranks

Jasmine Lomax

Intimacy Consultant

Jasmine Lomax is a Cornish College of the Arts Original Works graduate working tirelessly to help shape the Seattle Theater Community into a healthy, creative, and collaborative environment. Some of their recent credits include *Trouble in Mind* (director) with the Burien Actors Theatre, *The Niceties* (associate director/ fight choreographer) with Intiman Theatre, *Tiara's Hat Parade* (director) with Book-It Repertory Theatre, *Pass Over* (intimacy director/ co-fight choreographer) with The Spot Sun Valley, *This Bitter Earth* (intimacy director) with Seattle Public Theater, and *The Bonesetter's Daughter* (assistant director) with Book-It Repertory Theatre. For fun, follow them on Instagram (@jasmineissublime) for more information on upcoming projects and to take a peek at their work with Delta Dental of Washington as the Tooth Fairy!

Isabella Marziello

(she/her/ella)

Production Assistant

Isabella Marziello is thrilled to be joining ACT for STEW! Isabella's credits include; Village Theatre: *Beautiful: The Carole King Musical*, *Hello Dolly!*, *How to Break*, ArtsWest: *Q Brothers Christmas Carol*, Washington Ensemble Theatre: *Dream Hou\$e*, Seattle Children's Theatre: *The Boy Who Kissed the Sky*, *In the Forest Grim*, Seattle Repertory Theatre: *Emerald City Development Workshop*, *Bruce*, and *Ghosts*. Isabella holds a B.A. in Theatre Arts from University of Puget Sound. In her free time, she enjoys reading and hiking through the forest. She sends her thanks to her friends and wonderful fiancé for their constant love and support.

Thorn Michaels

Assistant Lighting Designer

Thorn Michaels has designed and assisted for The 5th Avenue Theatre, Seattle Opera, Village Theatre, Seattle Repertory Theatre, Seattle Children's Theatre, ACT,

Santa Fe Playhouse, Kentucky Opera, Lincoln Center, Alvin Ailey American Dance Theater, San Francisco Opera, New York City Ballet, and others. She was the 2016 Gilbert Hemsley intern and holds an M.F.A. in lighting design from the University of Washington. For more about her work, please visit thornmichaels.com.

Claudine Mboligikpelani

Nako†

Director

Claudine Mboligikpelani Nako is a multifaceted artist whose work includes directing, teaching, performing, and collaborating with innovators who spark her curiosity. Nako is the writer and composer of the musical *Photosynthesis* (photosynthesismusical.com) which was developed at the 2023 JMF Writers Grove at Goodspeed Musicals and featured in Goodspeed's 2024 Festival of New Musicals. Associate directing credits: *Sweat* (ACT); *Songs for a New World*, *Mamma Mia!* (Village). Performance credits: *The Crucible*, *A Christmas Carol*, *Dracula*, *Mr. Burns: A Post-Electric Play* (ACT); *As You Like It*, *A Raisin in the Sun* (Seattle Rep); *Little Bee* (Book-It); *Red Riding Hood*, *Snow White* (SCT); *My Heart is the Drum*, *Big River* (Village); and *A Bright Room Called Day* (Williams Project). Film/TV: *Raising Dion*, *Outside In*, *Everything Sucks!* (Netflix); *Three Busy Debras* (HBO Max); *Grimm* (NBC). Nako is a proud member of AEA & SAG-AFTRA.

Danielle Nieves (she/her)

Costume Designer

Danielle Nieves is thrilled to be back with the wonderful artists at ACT. Her work has been seen previously at ACT (*A Case for the Existence of God*, *Every Brilliant Thing*), The 5th Avenue Theatre, Seattle Repertory Theatre, Village Theatre, The Old Globe, Dallas Theater Center, South Coast Repertory, Goodman Theatre, St. Louis Shakespeare Festival, Alabama Shakespeare Festival, and Cleveland Playhouse. Off-Broadway credits: *Pity in History*, *No End of Blame*, *Gertrude The Cry*, and *Lovesong of the Electric Bear* for PTP/NYC at the Atlantic Stage 2. Danielle

holds an M.F.A. in Costume Design from the University of California Irvine and a curatorial certification for Japanese and Western costumes from the Kyoto Costume Institute. daniellenieves.com

Quetzie Taborga (they/them)

Casting Director

Quetzie Taborga is a Neurodivergent, Queer, Fat Latine artist and healer with a cute lil patchy beard. They are a storyteller, activist, and educator who revels in the power and impact of works written for and by the historically oppressed. They have worked locally with Seattle Opera, The 5th Avenue Theatre, Village Theatre, Seattle Rep, and others, as well as regional theatres across the country. They are currently in the process of obtaining their master's degree in Couple and Family Therapy, specializing in Drama Therapy. "We must be impatient for change. Let us remember that our voice is a precious gift and we must use it." - Claudia Flores

Anna Vraney* (she/her)

Stage Manager

Anna Vraney is beyond thrilled to be back at ACT for this production. Some previous credits include *Choir Boy* (ACT), *Hello Dolly!* (Village Theatre), *Goodnight Moon* (Seattle Children's Theatre), *Into the Woods* (The 5th Avenue Theatre), *Shout, Sister, Shout!*, *The Children* (Seattle Repertory Theatre), and *Always... Patsy Cline* (Taproot).

Connie Yun† (she/her)

Lighting Designer

Connie Yun is pleased to return to ACT where she last designed *A Case for the Existence of God*. Recent Seattle area designs include *Samson and Delilah* for Seattle Opera and the world premiere of *The Boy Who Kissed the Sky* for Seattle Children's Theatre. Other recent designs include *L'Allegro, il Penseroso, ed il Moderato* for Curtis Opera Theatre, *The Marriage of Figaro* at Portland Opera and New Orleans Opera, *The Royal Shepherd* at Orpheus PDX, and *La Cenerentola* at Kentucky Opera. She has also designed

Who's Who in STEW

* Member of AEA

† Member of ACT Core Company

for Seattle Rep, The 5th Avenue Theatre, Tacoma Opera, Hawaii Opera Theatre, Palm Beach Opera, and Madison Opera. Upcoming engagements include *Madame Butterfly* for Opera Philadelphia, *Maria de Buenos Aires* for Florentine Opera, and *Salome* for Des Moines Metro Opera. Connie is a Core Company member for ACT, member of United Scenic Artists Local USA-829, and mentor with the ETC Fred Foster Student Mentorship Program. connieyun.com

been a scenic and production designer with many Seattle theaters including ACT, Village Theatre, Seattle Shakespeare Company, ArtsWest, Taproot Theatre, and Seattle Public Theater, among others. When not designing, Parmida performs, choreographs and teaches as a movement artist. Parmida has been the recipient of multiple residencies including the Summer of 2023 Body, Space, Time Residency at UW Department of Dance and 2022 Northwest Creator Residency at Village Theatre. parmidaziaei.com

ACT operates under agreements with the following:



This theatre operates under an agreement between the League of Resident Theatres and Actors' Equity Association, the Union of Professional Actors and Stage Managers in the United States.

Parmida Ziaei (she/her)

Scenic Designer

Parmida Ziaei is an Iranian multidisciplinary artist and designer based in Seattle and the co-founder of Seda Iranian Theatre Ensemble. Parmida has

"In 2020, we launched Acts On Stage with a focus to center the talents, voices, and works of People of Color and Creatives of Faith.

We are on a mission to **Change Lives Dramatically** through programs & performances that elevate the arts, artists, and all audiences!

Our vision is to be a driving force behind a new era renaissance where creativity creates social change!"

Acts ON STAGE
Theater Company

Executive Director
Michelle Lang-Raymond & Artistic Director
Isiah Anderson, Jr.

Get to know us!
www.ActsOnStage.com

Introducing ACT's community partner for STEW, Acts on Stage

ENGAGE THE SAGE

student matinees

Let ACT
Contemporary
Theatre's stage be
your classroom!

ACT's unique **Engage the Stage** program invites students to experience a theatre production in a **dynamic learning environment**. Recommended for 6-12th grade and college classrooms.

Explore the magic and the making of theatre through **up-close conversations** with theatre professionals about their craft, careers, and connection to the play.

- » Hear **directly from the actors and members of the creative team** about their artistic process
- » Watch an **excerpt from our professional production** to see them in action with full costumes, set, and production elements
- » Discuss further in a **deep-dive Q&A**

Energize your classroom with experiential learning and new perspectives. **Ignite passion and curiosity in the arts** as we actively demonstrate how theatre activates your curriculum – and your life.

Engage the Stage introduces students to different approaches to creative pathways, and shows how culture, academics, art, tech, and science collaborate in **powerful storytelling**.

STEW



The practicality and poetry of metaphor: *As 3 generations of women cook together on stage, how do we bring out the metaphors of recipes and legacy while also actually cooking stew?*

March 26 at 11am



The theatricality of history: *How do 3 actors create an epic sense of scale and bring history alive in a way that only theatre can?*

May 7 at 11am

Tickets: \$12/student, 1 free chaperone per 10 6-12th grade students. Additional chaperone tickets are \$12. Contact groups@acttheatre.org to reserve your tickets.

Students and chaperones are invited to use their Engage the Stage ticket to return and see a regular public performance for free! (Subject to availability)



ACT Staff

EXECUTIVE

John Langs
Artistic Director

Michael Ross
Interim Managing Director

ARTISTIC

Shana Bestock
Artistic Associate, Education and Engagement

Margaret Layne
Casting

BOX OFFICE

Amber Granger
Box Office Representative

Peter Hiebert
Box Office Manager

Jeremy Jackson
Box Office Assistant Manager

Christina Liburd
Box Office Lead

DEVELOPMENT

Madyson Ellars
Individual Giving Manager

Kristine Haroldson
Stewardship and Events Coordinator

Joceline Hitchcox-Lain
Development Assistant

Katie McKenna
Development Officer for Institutional Partnerships

Jill Robinson
Director of Development

FINANCE

Zinka Galusic
Director of Finance

Kevin Peterson
Staff Accountant

Summer Stack
Finance Department Assistant

IT SUPPORT

InterPlay

LEGAL REPRESENTATION

Dresden Law PLLC
Foster Garvey PC
Pacifica Law Group

MARKETING, SALES, AND COMMUNICATIONS

Tess Berger
Creative Brand Manager

Colleen Flanigan
Interim Director of Marketing and Sales

Amber Granger
Marketing Associate

Nathaniel Pulse
Sales and Marketing Analyst

McKenna Themm
Digital Content and Communications Manager

Michelle Sanders Communications
Public Relations

OPERATIONS

Charlie Warden
Director of Facility Operations

PATRON SERVICES

Tanya Wanchena
Patron Services Manager

Patron Services Staff

Monica Axelsen
Dano Beal
Renee Boehlke
Talia Colten
Maria Durham
Natalia Elston
Karen Gillespie
Truxton Ivory
Coco Justino
Marlene Lahaise
Lynn Lambie
Alfreda Lanier
Mel Longley
Kwan Lui
Sarah Meltzer
Spencer Moore
Tracie Nettles
Maryann Palmer
Louis Paquette
Markus Rook
Sharen Spencer
Summer Stack
Erin Sutter
Katy Swensen
Carole Sykes
Dominic Wolfgang Wallace
Claudia Webb



Shaunyce Omar as Mama in STEW; image by Howard Shack

ACT Staff

PEOPLE & CULTURE

Astrid Helgeson
Director of People and Culture

PRODUCTION

Lisa Bellerio
Head Scenic Painter

Zachary Burns
Head Audio Technician

Jae Dooley
Costume Shop Assistant

Chandler Eichele
Stage Operations Swing Technician

Nick Farwell
Stage Operations Supervisor

Melissa Gomez
*First Hand / Swing Dresser /
Head Crafts Artisan*

Justine Halsey-Martin
Lead Props Artisan

Joel Herrera
Head Props Artisan

Cal Hostetler
Lead Scenic Carpenter

Ada Karamanyan
Production Office Manager

Eric Koch
Technical Director

Sally Mellis
Head Dresser

Alyssa Montgomery
Senior Director of Production

Nick Murel
Associate Technical Director

James Nichols
Head Stage Carpenter

A G Quinn
Lead Scenic Carpenter

Jeff Scott
Scenic Charge Artist

Valerie Snyder
Head Draper

Logan Thomas
Head Electrician

Jason Tribby
Head Scenic Carpenter

Christine Tschirgi
Costume Shop Manager

Cedric Wright
Prop Shop Manager

FOR THIS PRODUCTION

W. Jax Aversa
Adam Zopfi-Hulse
Scenic Carpenters

Britta Baer-Simon
Theresa Oborn
Stephanie Watson
Props Artisans

Kelly Caffey
Stitcher

Jeremy Hollis
Scenic Assistant

Marty Sisk
Electrician

Kevin Wilson
Painter

ACT Core Company

Anne Allgood
Christine Marie Brown
Joshua Castille
Avery Clark
Khanh Doan
Yussef El Guindi
Keiko Green
Rachel Guyer-Mafune

Reginald André Jackson
Claudine Mboligikpelani Nako
Brandon O'Neill
M.L. Roberts
Chip Sherman
Jasmine Jean Sim
Adam Standley
Ray Tagavilla

Nathaniel Tenenbaum
Tori Thompson
Amy Thone
Connor Toms
Lindsay Welliver
R. Hamilton Wright
Connie Yun

ACT Artist Under Commission

Andrew Lee Creech

ACT Leadership

Board of Trustees

Cynthia Huffman – Chair
Erika Nesholm – Secretary
Gary Houlahan – Treasurer
Bill Kuhn
John Langs*
Brian Markham
Al Roundtree
Ben Spicer
Hana Tadesse
Bob Wright

**Ex-Officio*

Foundation Board

Kermit Anderson – President
Brad Fowler – Vice President
Gary Houlahan – Treasurer
Jim Minorchio – Secretary
Trevor Cobb
Cynthia Huffman
Rachel McCracken
Sheila Smith

Advisory Council

Sheena Aebig
Kermit Anderson
Joan Dee Barokas
Kurt Beattie*
Dr. Eric Bennett
Laurie Besteman
Jeannie M. Falls
John H. Faris
Charles Fitzgerald
Brad Fowler
Katharyn Alvord Gerlich
Carolyn H. Grinstein
Sara Comings Hoppin
C. David Hughbanks
Kate Janeway
Jonathan D. Klein
Diane Lind
Jane W. Lyons
Nadine H. Murray
Douglas E. Norberg

Dr. George Ojemann
Kristin G. Olson
Eric Pettigrew
Pamela Powers
Katherine L. Raff
Suzanne Ragen
Catherine Roach
Jo Anne Rosen
Faye Sarkowsky
Carlo Scandiuzzi
Barry Scovel
Susan Trapnell
Brian Turner
George V. Willoughby

Richard C. Clotfelter
Esther Schoenfeld
Emeritus Council

**Artistic Director Emeritus*



RESTAURANT PARTNERS

Visit our restaurant partners before
or after the show!



bombo

ITALIAN KITCHEN

1600 9th Ave, Seattle, WA | 206.844.9710
EthanStowellRestaurants.com/restaurants



cortina



621 Union St, Seattle, WA | 206.736.7888
EthanStowellRestaurants.com/restaurants



1100 Pike Street, Seattle, WA | 206.432.9355
ZaikaSeattle.com



audacity
WINE BAR

Alexandria Nicole Cellars



Downtown Seattle location closed for winter.
Visit Alexandria Nicole Cellars at one of their
Woodinville locations!

THANK YOU!

ACT Contemporary Theatre is proudly home to a dedicated, generous, and consistently curious Community of Creators.

ACT gratefully recognizes all donors of \$1 and more in alphabetical order.

This list reflects donations made August 2022 — February 2024.

~ Multi-Year Donor

* Falls Legacy Circle

✧ Volunteer

~ Deceased

A-E

Lureane Aagard ^
Allen Adams & Alayne Cartales
Bill & Janette Adamucci
Sheena Aebig & Eric Taylor ^
Allan & Anne Affleck ^
David Aggerholm & Gwendolyn Lundberg ^
Karen Aho
Anmol Ahuja
Alicia Akins
Mary Alberg
Kerry Albright & Donna Howard
Kristen & Kerry Alexander
Mona Al-Haddad & Marc Sellier ^
David Allais
Joan Allen
Anne Allgood and Bill Peria
Elias & Karyl Alvord
Laurie Amster-Burton
Anna Anafi
Connie Anderson & Tom Clement
Gwen Anderson
Jennifer L. Anderson
Kermit & Danna Anderson ^^
Michael Anderson
Renate & Croil Anderson
Steve Anderson
Troy & M.W. Anderson
Jane & Brian Andrew
Walter~ & Melinda Andrews ^
Jeanie Angersbach
Anonymous (22)
Nathan Antonio
Paul Apostolidis
Barbara Arau
Harsh Aseeja
Keith Ash & Kerry Keller-Ash
Connie Aslaksen
Amy Astle-Raaen
Jay Athalye
Diane & Jean-Loup Baer
Belinda Bail
Cary L. Bailey
Hyunsoo Bak
Eddie Baker
Kendall & Sonia Baker
Joyce Bamberger
John & Eva Banbury ^
Mark & Heather Barbieri
Donna Barker
Sean Barnes
Joan & Larry Barokas ^
William & Diana Baron ^
Stephen & Kathleen Barrett
Margaret Barrie
Anne Barry & Michael Macaulay
Carol Batteen
David Bauer
Shawn Baz & Ellen Bezona ^
Therese L. Beale
Courtney Bear
Kurt Beattie & Marianne Owen
Don Beaty & Carrie Sjaarda ^
Nancy Beaudet & Daniel Jacoby
Julie Beckman & Paul Lippert
Kathy Beckwith
Sheryl Begoun ✧
Anna Kate Belknap
Andrew Bell
Becky Benaroya ^
Jane & Albert Bender
Dr. Eric Bennett ^
Stacey Bennetts
Dr. Dick & Mrs. Lenore Bensinger
Margaret Berger
Neil & Bekki Bergeson ^
Lisa Bergstrom
Ruth & Greg Berkman
Luann & Irv Bertram ^
Jami Bess
Laurie Besteman & Jack Lauderbaugh ^*
In Honor of Shana Bestock
Christopher Beza
Peter & Fran Bigelow ^
Dennis Birch & Evette Ludman ^
Erik Birkeland
Luther F. Black & C. Christina Wright
Catherine Blake
Diane Blake
Rosemary & The Late David Blakemore
Kathleen & Rupert Bledsoe
Gregg Blodgett
Beth Blosten
William Bogardus
Shirley Bollinger
Cynthia Bolton
John Bradshaw
James Brashears
David & Joyce Brewster
Betsy Bridwell ✧
Barry & Patricia Briggs
Karin Britten
Brooke Brod
Henricus Broekmate
Russell Brooks
Flick Broughton & Judith Frey
Lynn Brown
Rachel Brown
Capt. Wendell Brunk
Val & Laura Brustad
Steve Bryan
Katharyn Bubelis ^
David Bucholtz
Carol & Jonathan Buchter ^
William Buettner
Todd Bullock
Carl Bunje & Patricia Costello~ ^
Bruce Burger ^
Melanie & Rob Burgess
Spencer Burnstead
Mr. Arthur Burrill
Teresa G. Burton
Michael & Lynne Bush
Jeanine Bushue
Charles L. Butler III
Gabriel Byram
KC Caine
Tim Callahan
Patrick Callan
Dr. William Calvin & Dr. Katherine Graubard ^
Tracy Cambron
Liz & Justin Camelia
Carrie Campbell
Susan Campbell ^
Sonya & Tom Campion
Kyra Canfield
Samantha Caplan
Sandra & C. Kent Carlson ^
B. Cassandra Carothers
Frances J. Carr
Sharon Carroll
Susan Casagrande
Mary Casey-Goldstein & Steve Goldstein
Timothy Cassady Jr.
Jon Chan
John B. and Sallie C. Chaney ^
Jeannette Chanez
Amy Chasanov
Jean Chen *
Isaac Cheruiyot
Monique Chhabra
Kannie Chim
Mildred J. Chong
Mateusz Cichenski
Daniel & Sandra Ciske
Linda Clapham
Dr. Hugh and Mrs Suzanne F. Clark ^
Joshua Clark
Jacqueline K. Clemens
Robert J. Clifford
Judith & Robert Cline ^
Karen Coates
Alton Cogert
Martha Cohen Roe
Cameron Colbo
Dorothy Cole
Zan & Stephan Collier ^
Tom & Susan Colligan
Patricia & Theodore Collins ^
Roger Collison
Ann Colowick
Robert Coneybeer
Katherine M. Cook
Marie Coon
Ms. Ellen Cooper
Lisa Cooper
Saundra Cope
Lori Cora
Paul Cornish & Karen Kramer
Jay B. Cornwall

THANK YOU!

Patricia Corr
Jan & Bill Corrison ^
Pauline Cotten & Tony Black
Megan Coughlin
Monique Courcy
Christena Coutsubos & Sean Bowles ^
Kathy Cowles & Brad Chamberlain ^
Dana & Catalin Cozmei
Bill & Marilyn Cranston ^
Javila Creer
James A. Creevey
Louise Creighton
Linn Crosetto
Michael Crystal
William Cummings
Chris Curry ^
Margaret Curtin & Jim Wilder ^
Helen Curtis
Pavel Curtis & Kathleen Kells
Philip & Barbara Cutler
Amy Dahl
Julie D'Alessandro
Suzanne Daly
Martha E. Daman
Amy Damerow
William Dasher
Chloe Dauntless
Erin Day
Katherine De Bruyn
Judy Deak & David Jarrell
Christine Deavel & John Marshall
Justin & Delaney Dechant ^
James Degel & Jeanne Berwick ^
Paul & Sandy Dehmer ^
Ron & Jan~ Delismon ^
Samantha Deluna & Jesse Bearden
Gregory Denton & Janice Dilworth ^
Steve & Kathy Dewalt
Fred Diamondstone & Mary Monschein
David & Helen Dichek
Mary Dickinson
Dr. Paula Diehr & Mr. Frank Hughes
Don DiJulio & Kathy Smith-DiJulio
Colin Dillon
Deborah Doane
Becky Dobbins
Debbie Dodd
John Doherty
Patrick Doherty
Cynthia Doll
Edwina K. Downes
Louise & James Doyle

Jan Drahota
Pat Dubrow
Sharon Ducey ❖
Kathryn Dugaw ^❖
David Dunkley
Christopher Durham
Glenn & Bertha Eades ^
Stewart Early
Peggy & Bill Eaton
Amanda Ebbert & Kathryn Johnson
Bruce Eckfeldt & Lisa Dawson ^
Dr. Lewis S. & Mrs. Susan D. Edelheit
Brad Edwards~ & Karen Koon ^
Dr. Louise N. Edwards
Thomas Edwards
Shmuel El-Ad & Patricia K. Emmons
Madysen Ellars & Harry Karnes
Karen Elledge & Gerald Ginander
Helene Ellenbogen & Wayne Parker
Janey Elliott
Lynne B. & Hollie Ellis ^
Lisa Emerson & Scott Guettinger
Joanne R. Euster, PhD

F-J

Jeannie M. Falls ^
Candice B. Farquhar
Philippa Farrell
Pamela Faulkner
Robin & Doug Ferguson
Adrienne Fermoyle
Charles Fink & Leonard Jones ^
Elissa Fink
Carol Finn ^
Cecilia Finnigan ❖
Denice Fischer-Fortier & James Fortier ^
Barry Fishman
Michal Fishman & David Sheon
Kathryn Flanagan ❖
Colleen Flanigan
Mr. Rynold & Judge Deborah Fleck
Travis Fleck & Erin Eiseman
Karen Fletcher
Corinne Fligner & Mark Wener
Joseph Flynn
Bill & Karen Forbes
Jerald & Kate Forster
Lisa Forsythe
Beth Foss
Anne Middleton Foster ^
Denise & David Foster
Cheryl Fowers
Linda & Brad Fowler ^*❖
Robin Fox

Ted Wells Fredericks
Rick Freedman ^
Eleanor & Jeff Freeman ^
Truman Buffett & Audrey Freudenberg
Bridget Frey & Devin Parry ^
Richard Frith & Judy Hademan
Johnathan Fry
Beverly Fuhs
Pamela Fukai
Dot Fuller ^
Kristin Fuller
Maradel Krummel Gale ^
Teresa & Tim Gamble
Annick Garcia Rooney
Jacob Garcia
Roger & Kristine Garratt ^
Eric Garrison
Keith W. Garton
David Gassner
Lacy Gavilanes
Carmen & Carver Gayton
Keith A. Gehrig, MFA
Richard & Mary Beth Gemperle
Mike Gerke and Susan Campbell
Ira & Courtney Gerlich ^
Katharyn A. Gerlich ^*
Sonja Gerrard
Philip Gerson
Lynn Gibson
Adriana Gil Miner
Tiffany D. Gilbert
Shelley Gill
Patricia Gilson
Carla Ginnis
Annalisa Gironi & Kevin McCarthy
Bruce & Peggy Gladner
Sara J. Glerum ^
Joanna Glickler
Carol & Tal Godding ^*
Michelle Goodman
Robert Gorman
Ronald Goss
Gail M. Gosselin
Connie Gould & Philip Rudman~ ^
Dick & Jan Gram
John Grant
Patti C. Grant
Gray's Custom Painting
Marilyn Gray
Bob Greco & Suzanne Schreiber
Kelly & Jeffrey Greene
Michael Greene
Dr. Verena Grieco & Dr. Basil Grieco^

Linda and Don M Griffith
John & Lissa Griffith
Susan Griffith & Drew Fillipo ^
Alexander Grigorovitch & Vera Kirichuk ^
Mary & Vincent Guballa
Mark Gunogson
Penelope Guntermann & Michael Clifford ❖
Alisa Gutierrez-Vitello
Paul & Sheila Gutowski ^
Brian Guy
Balika Haakanson
Kyle Haakenson
Duncan Haas & Birgit Walbaum
Jerry & Sue Haas ^
Linda Haas ^
Janey Haberbusch
Brad Haeger
Peg Haggerty ^
Cindy Hales
Justine Halsey-Martin
Deborah Hamm
Diana Hancock
Dana Hanna
Lillian, Leonard, and Katie Hansen ^
Erik & Evy Haroldson
Kristine Haroldson
Mark & Sarah Anne Haroldson
Bonnie Harper
Marcia Harper ❖
Maribeth R. Harper
David Harrell
Gretchen Harrell
Dr. Jeffrey Harris & Dr. Judith Wasserheit ^
Nicholas Hart & Jennifer Weis
Diana & Peter Hartwell
Linda Hartzell
Gregory Hauser
Megan Hawgood
Leanne Hawkins ^❖
Katheryn Hayes
Beverly Haywood
Ivy Ran He
Rodney & Jill Hearne *
James & Barbara Heavey
Susan & Richard Hecht ^
Nadine Heichel
Courtney Heily
Heinrich-Dahlheimer Foundation ^
Amy J. Henry MD ^
Drew & Dena Herbolich
Leslie & Tim Herlich ^
Carol & Nevil Hermer

THANK YOU!

Joaquin Hernandez
John Herrmann
Timothy S. Hicks
F. Randall- & Barbara Hieronymus ^
Carolyn Higgins
Taya Higgins
John & Ellen Hill
Megan Hill
Tim & Margot Hill
Ellis Hillinger
Courtney Hillman
Alison Hirsch
Erin Hobson
Jonathan Hoersch
Jim & Linda Hoff ^
Kate Hokanson ^
Donna Holpainen ^
John Holt & Susan Trainor Holt ^
Blake Holway
Cindy Hong
Nancy Honssinger
Leslie & Daniel Hopkins
Edith Hoppin & Ron Scheyer
Sara Hoppin ^
Sarah Horrigan ❖
Margaret Hotchkiss
Susan Hou
Gary & Parul Houlahan ^^❖

Chris Houts
Sharelle Howard
Cynthia & John Howe
Mrs. Susan & Hon. Philip Hubbard ^
Cynthia Huffman & Ray Heacox ^
In Honor of Cynthia Huffman
Jared Huffman
Albert Hughes
Bridget Hughes
Cheryl Hughes
Jeffrey Hull
Dan & Connie Hungate ^
Paul C. Hunter
Elisabeth & R. Peter Hurley ❖
Ruth Hurwitz
Isabelle Hyatt
Thomas Hyde
Susannah Ittis ^
Michelle Ingalls
Donald Ingram
David Ireland
Dean M. Ishiki ^
Indira Ismailova
Joel Ivey & Sheyrl Murdock ^
Steven Jackson
Wendy Jackson ❖
Stu & Sandy Jacobson ^
Lucy Jacques

Joseph Jagod
David James
Ann Janes-Waller & Fletch Waller
Dan & Linda Jardine
Susan & Fred Jarrett
Mark Jenkins
William Jennings ^
Linda & Ernst Jensen
Paula Jenson
Judith Jesiolowski & David Thompson ^
Frederick Jestrab
Christine Jew ❖
Alex Jijina
Martin Johansson
Keith Johnsen
David B. Johnson
Kent Johnson & Cody Blomberg
Kirste Johnson
Kristina & Ted Johnson ^
Linda & Ted Johnson ^
Dr. Theodore E. Johnsrude
Jay Johnston & Marylyn Ward
Margaret Johnston
Mary & Gifford Jones ^
Robert & Char Jones
Stephanie & Steve Jones ❖
Susan Jones & Chris Monck

Duane & Erica Jonlin
Erin Lee Jordan
Lisa Joughin
Lisa & Norman Judah ^

K-O

Katie Kadwell
Dysa Kafoury
Dr. Jeffrey Kaiser
Fotini Kaklamanou & Nuno Dinis
Joan Kalhorn
Julia Kalmus & Abe Lillard ^
C.R. Kaplan ^
Paul Kassen ^
Ira Kaye
Jill M. Keeney ^
Jodee Keller
Martin Kelly
Todd Kelly
Angela Kernan
Omie & Laurence Kerr ^
Lura & David Kerschner ^
Anne Kiemle & Kael Sherrard
Jae Hee Kim
Rithy Kim
Wes Kim
Gerrit Kischner
Jackie Kiser

FALLS LEGACY CIRCLE

Do you love ACT Contemporary Theatre? Power the future!

You can help the curtain stay up! It's simple – name ACT as a beneficiary of your retirement plan, life insurance policy, or other account.

We will include you in the Falls Legacy Circle when you let us know you've named ACT as the beneficiary of an account or in your estate plans.



For more information or to inform us of your plans, please contact Director of Development Jill Robinson at jill.robinson@acttheatre.org.

THANK YOU!

Nancy L. Kiser
Rany Kith
Cathy Kitto ^
Lynne & Ricky Kjolso
Dale Klein
Lyn Klein
Cindy Klettke ^
Rachel Klevit & Jerret Sale ^
Todd Klinka
Kathryn Klosky
Jorji Knickrehm
Brian Knopp
Peter Knudsen
Lou Celia Koehler & Paul Blanchard
Agastya & Marianna Kohli
Allan & Mary Kollar
Abbey Koory
Kevin T. Koreis
Ruth & Terry Korotzer
Rashmi Koushik
Mrs. Mary & Dr. George Kraft
Ms. Lisa Kraus and Ms. Donna Hess
Niyati Krauser
Cari & Fred Kreitzberg
Savannah Krenzel
Cory Kringlen ^
Jeremy Kuhl
Sean Kuhlmeier
Bill Kuhn & Patricia Daniels ^^
John Kuhn
Akshay Kulkarni ^
Deepak Kumar & Sushmita
Srikant^
Susan Kunimatsu & Gary Epstein ^
Jim & Jean Kunz ^
Ned & Louise Kurabi
Eddie Lackland ^
Sharon & Wayne Lamm
Max & Shawn Langley ^
John Langs & Laura Griffith *
Tamara Joanne Langton
Jennifer Laramore
William Larrimore ^
Frank Lawler & Ann McCurdy ^
Rhoda & Thomas Lawrence ^
Jo Anne Laz
Susan Leavitt & William Block~ ^
Elizabeth Leber & Andrew Coveler
Gary Lebert
Vero Lecocq
John Lee & P. M. Weizenbaum
Randy M. Lee & Mary Hooten Lee
Sinang Lee
Tecla J. Legge
Don LeGrand
Alison Lenertz

Martha S. Lester ^
Ross Leventhal
Catherine Levi (Cascadia
Foundation)
Arlene Levy
Eyal Levy & Zehava Chen-Levy ^
Jane Lewis
Bonnie Lewman
Erika Lim
Charlotte Lin & Robert Porter
Toni Lince
Diane & Gregord Lind ^
Jeff Lindsey
Kelland Leland & Mary Kae Irvin
Jairam Lingappa
Adam Lingerfelt
Anne & Steve Lipner
Kelly Lippman
Arni Hope Litt
Howard Litwak
Lin Liu
Martha Lloyd & Jim Evans
Ms. Karen & Dr. John Loeser, MD ^
Courtney E. Long
Harmony Long
David Longmuir ^
Richard A. Lopez Jr.
Janet Loriz
Michael Losby
Brian Loucks
Elizabeth Lovelett
Gordon Lovell & Louis Maslow
Lucy Gaskill-Gaddis & Terry Gaddis
Robin & Will Ludlam
Elizabeth Lund
Kathy Lusher
Elaine Lutyens
Mark P. Lutz ^
Susan Lynette ^
Jane & James Lyons ^
Joyce M MacDonald
Mary & Donald MacFarlane ^
Barbara & Robert MacLean
Hugh R. MacMahon
Jasmine Mahmoud
Meg & Jake Mahoney
Carolyn Mahran
Mary Beth Maines & James
Downing
Dorothy H. Mann, PhD
Kathryn Mann
Helen Mark ^
Brian Markham ✨
Bill & Holly Marklyn ^
Ian D. Marks & Margaret A. Marks
Matt Marshall

Michelle Marshall
Kathryn Martin
Noreen Martin
Victoria Martinsen
Lora & Parker Mason ^
Kyoko Matsumoto Wright ^
Cecilia Matta & Casey Riske
Dave Matthews
Tessa Matthey
Elizabeth Maunz
Elizabeth Maurer
Serena Maurer
Alison Maxwell
Ms. Carmen D. Mayo
Janet McAlpin
Abraham McBride
Pamela McCabe
Meredith McClurg & Jeffrey
Krauss^
MaryBeth & Lorne McConachie
Rachel McCracken ✨
David & Karen McCullough
Carol & Bob~ McDonald ^
Anne & John McDowall
Dawn McGinty
Stephen McKenzie
Meegan McKiernan & David
Gloger^
Ms. Holly McKinley
Kristine McLane
Sharon Meachum
Sarah B. Meardon ^
Bob & Sue Mecklenburg
Michelle & Mike Medrano
Tab Melton
Lori Merdes
Dr. John & Mrs. Gail Mensher ^
Mary Metastasio ^
Sharon Metcalf & Randy Smith ^
Tami & Joe Micheletti ^
Lukas Michener
Debra S. Miles
Linda & Peter Milgrom ^
Tom & Terri Olson Miller
Virginia Miller ✨
Ain Milner
Lisa Miner
Mark & Susan Minerich
Jim & Cheri Minorchio ✨
Liz Mirante & Steve Kurtz
Henry Miyoshi~ & Susan Woyna
Donald & Kerri Mochel ^
Jason Mock
Anne Marie Moellenberndt
Michael & Connie Montgomery
Kristin Moomaw

James Moore & Joan Romano ^
Malcolm & Phoebe Ann Moore
Wesley Moore~ & Sandra Walker
Mary Morales ✨
Sandy Morgan
Scott Morris
Eleanor Moseley Pollnow
Alvin & Janie Moser
Eric & Georgia Mosher
Dayle Moss & David Brown ^
Susan Motte
Downing Moua
Bill & Mary Ann Mundy ^
David Murdock
Stephanie Murphy
Cathy Murray & Vincent
Herberhold
Nadine & John Murray ^
Kate Nagle-Caraluzzo
Islanda Naughton
Christina Neff
Jacquelyn Nelson
Marlene Nelson & Curt Chenoweth
Roland~ & Deanna Nelson
Erika J. Nesholm ^^
John & Laurel Nesholm
Kirsten Nesholm
Mrs. Judy~ & Dr. Arnie Ness ^^
In Memory of Judy Ness
Randy Newell ^
Kerry & Gwen Nicholson
Linda & Paul Niebanck
Ingrid Nielsen & Robert Rakita
Nicole Nims
Roy Nishimura
Margaret Nolen
Craig & Deanna Norsen ^
E. MacArthur Noyes
Julie O'Brien
Rhonda Odell
Helen & Robert Odom
Michael Ogden & Mary Burki ✨
Margaret Ohashi
Carol & Robert Okano ^
Chris O'Keefe
Peter Olive
Matt Olsen
Meg Olsen
Sandra Olsen ^
Dean Olson
Kristin Olson
John Ombrellaro
Rebecca O'Neil
Maryse O'Neill
Emma Ordonez-Enos
Will Patton & Joni Ostergaard

THANK YOU!

Ib Osuntoki
Norene Ott
Steven Ourada
Elizabeth Outlaw
Gary Owen

P-T

Steven Pace
Erika Paduano-Karch
Melinda Pagliarello
Danna J. Pakulak
Cherrie Palm
John Panisko
Joan Parish
Richard & The Late Sally Parks ^
Randall and Carol Parsons
Vijya Patel
Cecilia Paul & Harry Reinert ^
Karen & Scott Paulsen
Anita Paulson
Susan Pazina
Lenore Pearlman
Kathryn Pearson
Casey Peel & Daniel Nidzgorski ^
Vanessa Pegueros
Maggie & Clint Pehrson
Virginia Pellegrino
Kelly Percich
Deborah Perluss
Chuck Perry ^
Sarah Perry & Bill Ramos
Gerald A. Peterson
Steven Phillips
Barbara Phillips ^
Dianne Pickerill
Terry L. Picknell
Diana Pien & Merle Weiss
Judy Pigott
Mary Pigott
Steve Pilkenton
Zoey Platt
David Plude
Donald Pogoloff ^^
Lynne Pogue
Edward & Cynthia Pollan
Joa Pope
William D Potter
John & Pamela Powel
James Powell
Pamela & Gilbert Powers
Hope Price
Sarah & Todd Prodzinski
Aileen & Glenn Pruiksmas
Megan & Greg Pursell ^
Kara Putnam
Matthew & Linda Radecki ^

Barbara & Daniel Radin ^
Bill Radke
Kathi & Doug Raff ^
Suzanne Ragen ^
Raich-Jones Charitable Fund
Carol Ravano
Lynda Raymond
April Rebollo
Rich Redman
Connie & Kirk Redmond ^
Faith Reeves
Margo Reich ^
Dennis Reichenbach
Nancy Reithaar
Gerald & Fay Rene
Janey Repensek
Jean A. Rhodes ^
Jan & Kerry Richards
Kelly M. Richards
Theresa Richards
Robin Richardson
Cindy & Lance Richmond ^
Carla T. Rickerson
Annemarie Riese & Terry Kisner ^
Loretta Rietsema
Sherry Rind
Lisa & Bradley Rinker
Kate Riordan
Bruce F. Robertson
Jill Robinson
Rafael Robledo Juarez
M. Elizabeth & James Roche
Michael Rodriguez
Teri Rogers
Randy & Willa Rohwer
Beth Rollinger
Allan & Karla Romano
Summer Rosa-Mullen & Michael Mullen
Dustin K. Rose
Jo Anne & Donald Rosen ^
Peter Rosen
Lynda Rosendahl ^
Marc Rosenshein & Judy Soferman
Patricia & David Ross
AI Roundtree ✨
Evelyn Renee Rozner ^
Betsy Runke
Hannele Ruohola-Baker
Carole Rush & Richard Andler ^
Randy Rush & Mary Mason ✨
Elizabeth Rushton
Jennifer Cells Russell
Deborah Rustin ✨
Jain Rutherford

Dr. Tove Ryman & Rayner D'Souza ^
Vladimir Samarskiy
Dr. Werner & Mrs. Joan Samson
Margaret Sandelin ^
Cathy & Carl Sander
Barbara Sando ^^
Christine & Michael Sannella
Chris & Emily Sasnett
Gordon Sata & Doris Lock
Gabriel Saucedo
Michael Scarey & Linda Vane
Sandra Schaffer
Shelley Schermer
James R. Schneidmiller & Gina I. Vangelos
Betsy & Jason Schneier M.D. ^
Julie Schoenfeld ^
Vicki & Ulrich Schoettle
Robert & Deborah Schor ^
Tera Schreiber
Loretta Schuler
Alan & Susan Schulkin ^
Ryan Schutt
Evilo A. Schwab ^
Ken & Sandy Schwartz ^
Jeff Scott
Karen Leader Scott
Karen L. & Patrick M. Scott
Barry & Colleen Scovel ^
Ted- & Patricia Scoville
Carla Seaquist
David Sebba
Juanita Segura
David & Elizabeth Seidel
Tor Seidler
Mark & Patti Seklemian
John Selivanoff
Tana Senn
Sanjukta Shams
Dr. Michael C. Shannon
Michael & Jo Shapiro
Bob Sheehan
Miki Shema
Aaron Shepherd
Barbara Shickich
Kathryn Shields
Barbara & Richard Shikiar ^
Kyna Shilling
Sonia Siegel Vexler ^
John Siegler & Alexandra Read, MD
Goldie & Donald Silverman ^
Larry Silverman
Judy & Ben Simmons ^
Diane Simpson
Measy Sin

Maya Skolnik
Dianna Sloss
Mimi & Greg Slyngstad
Paul Smetko
Evan Smith
Jb Smith
Jeffery Smith
Marilyn S. Smith
Sheila Smith & Don Ferguson ✨
Warren & Nancy Smith ^
Linda Snavelly ^
Nadine Snyder
Mary J. Sobczyk
Aditya Soni
Janet C. Sorby
Andrew Sou
Jeanne Soule ^
Rose & The Late John Southall ^^
Carrie Sparlin
Dr. Joanne K. Sparrow
Linda Barker Spear
Ben Spicer ✨
Carmen Spofford
Richard Springer
Herd Sprute
Teresa St. Onge
Gail & Robert Stagman ^
Riley Stalker
Fred & Kathleen Stark ^^
Michael Stark
Ellen Stearns
Anne Steele
Lois Steinberg
Judy Sterry
Bebeth Steudel
Delphine & Charles Stevens
Geoff Stevenson & Andrea McBeth
Jonathan Stier
Karen Stockert & Russ Childers
Derek Storm & Cynthia Gossett ^
Gary & Rebecca Streitmatter
Michael Stuber
T.J. Stutman
Richard & Diane Sugimura
Sally Sullivan ^
Dr. Christina Surawicz & Mr. James Bushyhead ^
Susan L. Ehlers ^
Hope Sussman
Earl & Charlotte Sutherland ^
Jeffrey A. Sutherland ^
Constance Swank ^
Michael J. Sweeney
Norm & Lynn Swick ^
Virginia Sybert
Maria Sykes

THANK YOU!

Hana Tadesse ✨
Carolyn Takei
Tammy Talman ^
Gene Tanaka
Anastasia Tarmann
Chris Taylor
Penny Tetter
Nancy & David Thacher
Angela Thibault
Sally Thomas
Tommy Thompson
Arlene & Mark Tibergien ^
Jordan & Tegan Tigani
Timothy Tomlinson
Bret Torbeck
Ngan P. Tran
Susan Trapnell & Erik Muller
Mollie Tremaine & Dick McKinnon
Trial and Error Productions ^
Diana Trotter
True-Brown Foundation ^
Wan-Lin Tsou
Jim & Kathy Tune ^
Lynn Turk

U-Z

Eileen Uebelacker
Rob Anthony Ungaro ^
David & Shirley Urdal ^
Lynne Uyehara ✨
Pieter & Tjitske Van Der Meulen
Steve Van Lente

Sharon Van Valin & Richard Tait ✨
Dirk & Mary Lou Van Woerden
Menno van Wyk
Jordan Vangilder
Suryam & Usha Varanasi ^
Vijay & Sita Vashee ^
John H. Vassall, MD & Callie Vassall
Lya Vera
Kimm Viebrock
Jennifer Vierling & Tim Coulter
Christine Vilches
Paul "Skip" Vonckx~ & Zanny Milo
M. Louise & Mark R. Von Walter
Ginger Voorhees *
Padmaja Vrudhula
Jorie Wackerman ^
Jon Wagner
Shanna & Ryan Waite
Deedra Walkey
Brady Walkinshaw & Micah
Horowitz
Margaret & Randy Wallace
Ellen Wallach
Mrs. Judy & Dr. Mike Waring ^
Jerry Watt & Vreni Von Arx Watt
Fay Weaver
Eugene Webb
Mr. John & Dr. Sarah Weinberg ^
Ann & Richard Weiner
Sara Weisman
Herbert Weisse
Audrey Weitkamp

Gail & Joe Wenaweser
Janet Westin & Mike McCaw ^*
Judith A. Whetzel
Terri Whidby
Christopher White
Kathy Whitten & Ed Hutsell *✨
Michelle Whitten
Mary & Donald Wieckowicz ^
Robert Wilcox & Kathleen Dearth-
Wilcox
Melissa Willard
Jay & Linda Willenberg ^
Barbara J. Williams ^
Rob Williamson
George & Colleen Willoughby ^
Dianne & Douglas Wills ^
Carl Wilson ^
Donald & Judy Wilson ^
Kathy & Chic Wilson
Richard A. Wilson ^
Ken & Bobbi Windus
Maria Winkler
The Estate of Joyce Karyl Winn &
Norman Winn~ *
Paul Winterstein
Jason Withrow
Susan Wolcott & George Taniwaki^
Katherine L Wold
Hansie Wong
Judith Woods ^
Chester & Elizabeth Woodside
Wendy Woolery & Glenn Nielsen ✨

Mr. & Mrs. Richard Wortley
Sherrie Wreath
Nicole Wright
R. Hamilton Wright & Katie
Forgette✨
Saundra E. Willis
Howard Wu
Ann P. Wyckoff ^
Dr. Allen Wyler
Wyman Youth Trust
Leslie D. Yamada
John Yamin ^
Frank Yandrasits
Kairu Yao ^
David Yastremsky
Emily Yen
Constance Yenne
Wendy & Joel Yoker
Diane & John Yokoyama ^
In Memory of Leda Yolo
Glenn Young ✨
Carolyn Yuen
Karl & Ellen Zahlis ^
Marco Zangari
Dr. Peiyao Zhao
Sam Zinner & Walt Mason
Olga Zinoveva
Joyce & Christian Zobel ^
Lee Zuckett
Igor Zverev & Yana Solovyeva ^

**ACT is grateful
for the many
volunteers who
donate their time
and talents.**

For a full list of ACT
volunteers, scan
the QR code or
visit [acttheatre.org/
volunteer-list](http://acttheatre.org/volunteer-list).



CHALLENGE HOW STORIES ARE TOLD.

**The bold, thought-provoking productions you see
on ACT's stages are only made possible through our
generous supporters.**

Your donations are critical as ticket sales alone cover less than
50% of our plays' expenses. **Donate today** to join us in the
commitment to keep live theatre **accessible** and **affordable**
for all. Supporters who give \$100 or more annually enjoy
access to special **behind-the-scenes experiences**.

DONATE TODAY



Boiling Down *STEW*

An Interview
with Claudine
Mboligikpelani Nako



You've been on the ACT stage in quite a few roles. How does it feel to make your directorial debut at ACT?

I had a great time working with John Langs as the Associate Director of ACT's 2022 production of *Sweat*, so the offer to helm my own production was an incredibly exciting opportunity that I couldn't pass up. I've learned so much from the challenging variety of roles I've been able to play at ACT both on stage and off in my work as a Core Company member. I am delighted to add "Director" to that list of roles, and I'm deeply moved that I get to make my debut with this beautiful play.



Varinique "V" Davis, Shaunyce Omar, Kataka Corn, and Shermona Mitchell in *STEW*.

Could you tell us about how you balance life as a writer, director, and actor? What attracts you to each role?

As soon as I figure that out, I'll let you know! Balance is elusive for many folks who make their living as artists. We tend to cycle back and forth between seasons of abundance and dry spells, and the patchwork nature of our employment can make stability a real challenge. I love the specificity, creativity, and collaboration that is required to do this work well. I'm attracted to projects that pique my curiosity, and I especially love taking on roles where I see an opportunity to subvert expectations.

How does *STEW* speak to you?

STEW speaks to the complex humanity of Black womanhood. It doesn't limit or simplify our experience. These women are intelligent, passionate, joyful, curious, afraid, hopeful, vulnerable, courageous, loving, and yes angry--because why the hell shouldn't they be? Zora Howard gives us this rich language with many, many layers of meaning. Each time I read this play I discover another moment in which I understand something new about these characters that I am convinced I already know so well, and I'm humbled to have them remind me that there is always more to learn.

You put the *STEW* cast together with the casting director. What is so exciting about this cast?

Each person in this cast is a smart artist whose individual and collaborative approach to storytelling excites me. I was looking for actors who were very willing to play. As you'll see in this production, things aren't quite what they seem in the world I've envisioned for this piece, so I really needed people who understood the assignment and these actors absolutely do.

What's next for you?

Putting my writer's hat back on! My new musical *Photosynthesis* was featured in Goodspeed's 2024 Festival of New Musicals in January. My next goal is to record a demo album and mount a workshop production. The story, set in Seattle's Central District, centers on a Black woman searching for light in dark times. For news and updates about this project, please sign up for the mailing list at photosynthesismusical.com!

Scenes from the STEW Meet & Greet

Photos by McKenna Deen

