



Parking at



CONTEMPORARY
THEATRE

UNION SQUARE GARAGE

PRE-PAYING FOR YOUR PARKING

Before arriving to the garage, visit **acttheatre.org**, click on **Visit**, and then click on **Directions and Parking**

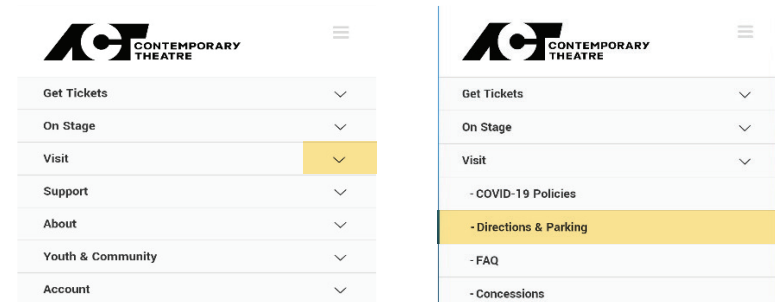

If you scroll down 2/3 of the page, you will find a **box with a blue banner** where you can click to prepay.

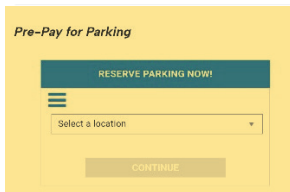
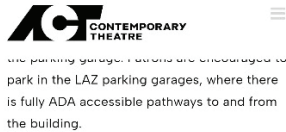

Pre-pay redemption details:

- **Union Square Garage**
 - Take a ticket upon entry, then show your pre-purchased parking pass to the cashier to exit.
- **6th Avenue Garage**
 - Scan the QR code located within your pass at the entry lane. Scan

Select location: **Union Square Garage**
Select **date and arrival/departure times**.
Click **“Get Rate”**

Pre-Pay for Parking

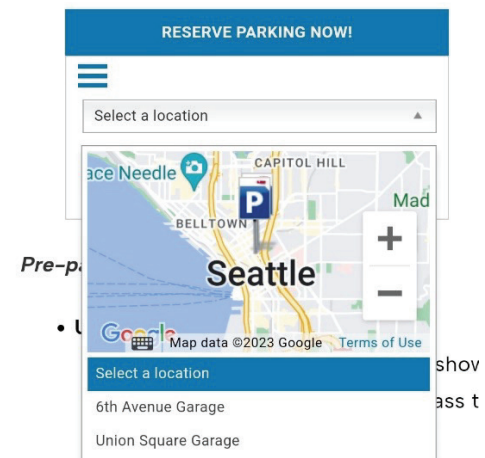

A box will appear with parking instructions regarding pulling a ticket upon entry, leaving at event end through the left booth lane and making sure you have your parking receipt available. **You will need to click “OK” at the bottom of this box.**

HELLO

Thanks for parking with us

UNION SQUARE GARAGE

- Customer must push button for a ticket to enter the parking garage. When exiting the garage, please exit through the left booth lane. Please show the attendant your LAZgo confirmation receipt and give attendant original parking ticket.
- All parking reservations must be processed with our attendant at the left exit lane. If you decide to pay with a credit card onsite at the machine, you will NOT receive a refund.
- If exiting before 3 pm or after 11 pm or if there is no attendant inside the booth, please press the intercom located on the WALL next to the booth, Security will provide assistance.
- In case of a lost ticket, the customer will have to pay a penalty of \$35 at the lot.

- Overnight parking is also available for \$35 each night.
- Exit after 3PM and before 12AM
- No 'In and Out' Privileges (you cannot enter and exit more than one time)
- 6'4" height clearance
- 24 Hour Advance Cancellation Policy
- Parking is only available during the hours posted at the location
- All parking passes are date and location specific and cannot be exchanged for another day or location
- Park anywhere that does not say 'Reserved'

OK

The parking rate will appear, click **next**. Enter your vehicle information, name, email, mobile number and enter payment information. Click the **green payment button**.

LAZ PARKING

WA0018

Union Square Garage
SEATTLE, WA 98101

Start FRI, JUL 28 05:30 PM

End FRI, JUL 28 09:30 PM

Exact Matches

ACT Theatre

ACT Theatre Parking

Start: Jul 28, 5:30 PM

End: Jul 28, 9:30 PM

\$5.75

NEXT

LAZ PARKING

Union Square Garage

Have a discount code?

Your Total

\$5.75

Vehicle Information

Your License Plate

Your Information

Pay

VISA

**** 8513

OR

Have an account? [Sign in](#)

First Name

Last Name

Email

Mobile Number

Payment Method

Name on Card

Card Number

MM / YYYY CVV

Card Street Address

Card Zip Code

BACK

PAY \$5.75

By selecting the PAY button you agree to our [Terms & Conditions](#), [Privacy Policy](#) and [License Plate Recognition Policy](#).

Once the payment has been completed, you will receive a QR code, this is your receipt. It's a good idea to **screenshot the QR code**.

In the event you don't receive an email receipt, **this screenshot can be used as your receipt when you are ready to exit the garage**.

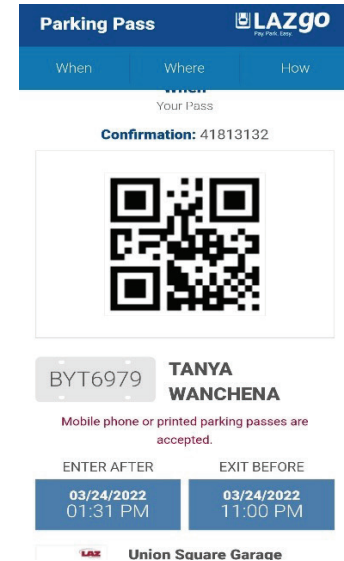

GETTING THERE

There are two entrances to the garage:

If heading N on 7th Avenue, the garage entrance will be on your left side.

If heading S on 7th Avenue, the garage entrance will be on your right side.



NAVIGATING THE GARAGE

Drive down the ramp and pull a ticket, you will see the ACT Contemporary Theatre directional sign. Turn right – this will take you to the East side of the garage.

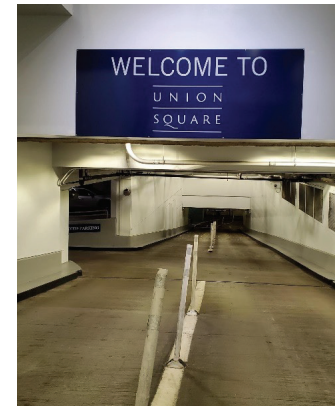
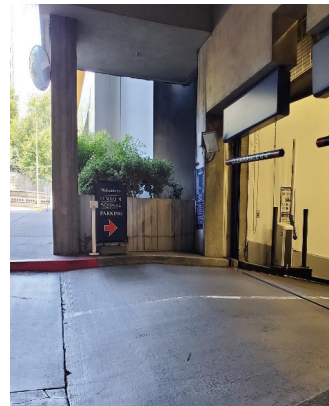

Continue ahead to the Visitor/Valet Parking and Tesla charging parking area, you will see the **ACT Contemporary Theatre signage directing you to continue up the ramp for additional parking.**

**Note, for matinee performances, the garage does provide valet parking until 6:00 pm.*

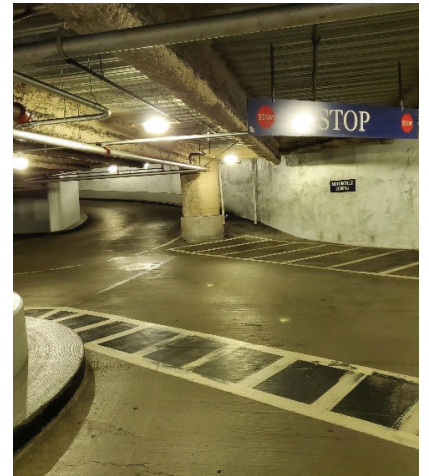
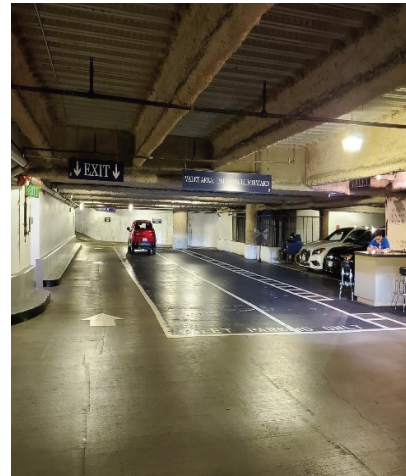

You will drive straight ahead, under the “Exit” sign to go up the ramp. At the top of the ramp, you will be in East parking, continue straight ahead. You can park in any open spot. If you need additional parking, you can make a right in the middle of the garage to locate other spaces.

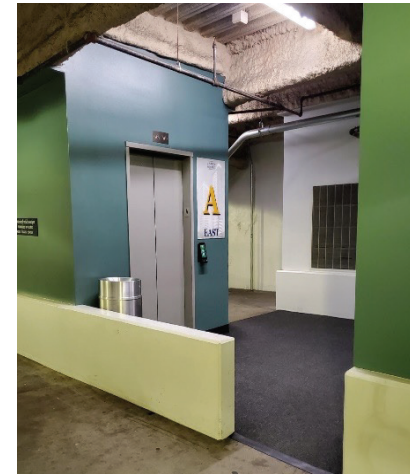

Once parked, you will take the **East elevator** (Two Union Square/Convention Center) to **Level 3**.

**There are parking reminder pads at each elevator location*

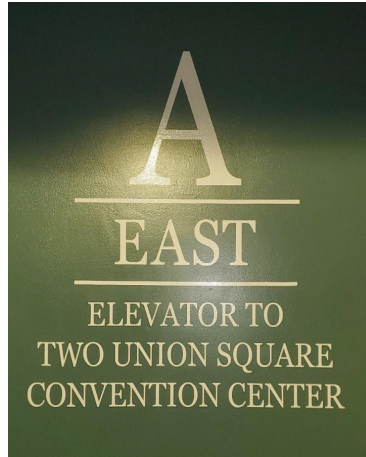

GETTING TO ACT CONTEMPORARY THEATRE

As you exit the elevator, there are two ways to get to ACT:

Route with stairs: Exit the glass push-bar door and turn right. This will take you towards Freeway Park. The first opening on your left will provide you with access to the stairs to Union Street. Cross the street to ACT.



Route without stairs: Exit the automatic glass door and turn right. (If the automatic door does not open, press the **"After Hours Access"** button next to the west elevator door (blue arrow). Identify yourself as an ACT patron needing an accessible route to ACT. Security will open the automatic door for you. You will walk past the security station, escalators, and wide staircase. **After the wide staircase, on your immediate right, you will find an elevator (it's tucked behind a black wall).** Take this elevator to **Level 7** (7th Avenue). When the elevator doors open, **turn left to head to ACT.**

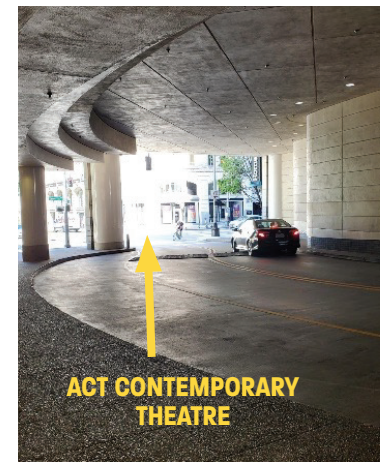
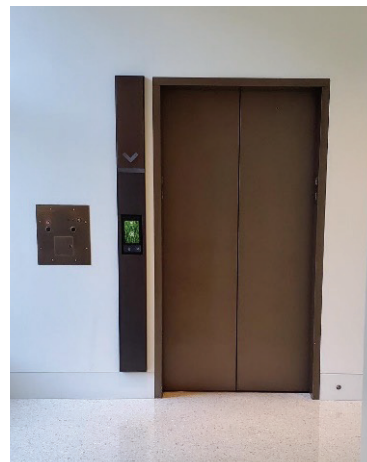
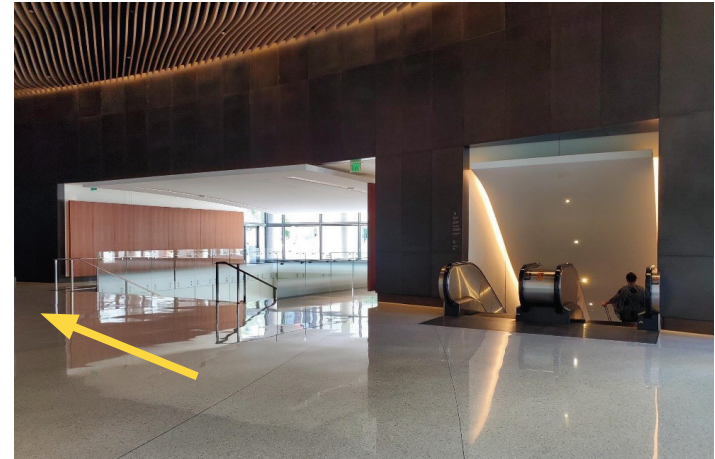
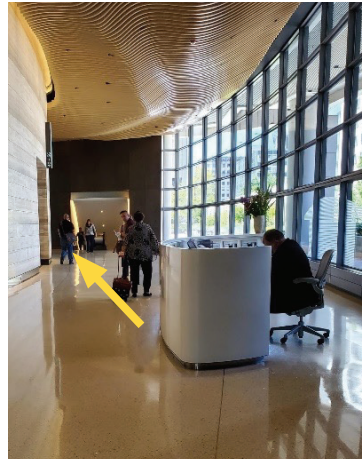
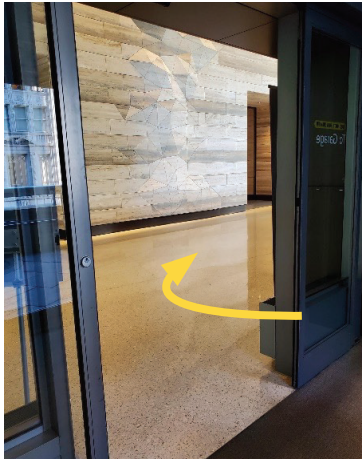

RETURNING TO YOUR VEHICLE

Route with stairs: Cross Union Street and walk up the stairs to Freeway Park, turn right and **enter the push-bar glass door you exited earlier**. The glass door will be on your left. If this door is locked, press the **“After Hours Access”** button to the right of the door (blue arrow) and let security know **you are an ACT patron needing to get back to the parking garage**. Security will unlock the door for you.



Route without stairs: Cross Union Street and walk back to the elevator on 7th Avenue. If the elevator is locked, press the **“After Hours Access”** button to the left of the circular-rotating doors (blue arrow). The call box is on the wall of the building. Let security know **you are an ACT patron, and you need an accessible route back to the parking garage**. Security will unlock the elevator for you. Take the elevator to **Level 3** (main lobby) and turn left. You will pass the wide stairs, escalators, and the security station. **Reenter the automatic glass doors on your left to the parking elevator.**

Take the parking elevator back to **the level you parked your vehicle**.

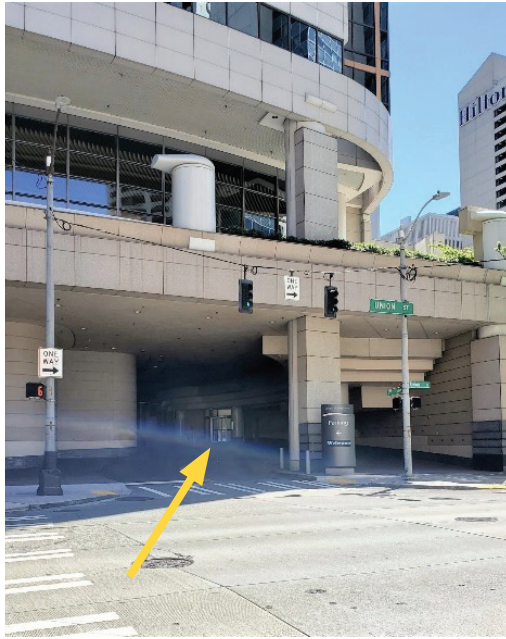

EXITING THE GARAGE

You will need to follow the exit signage in the garage.

Stay in the **left booth lane** so you can present the **parking ticket you collected when you arrived at the garage** and **your pre-paid parking receipt** to the attendant.

The attendant will need both of these items to confirm your parking. If for any reason you arrive and there is no attendant, **press the intercom button (blue arrow) and the garage staff will respond.*

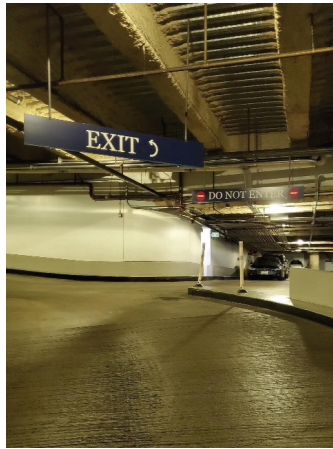
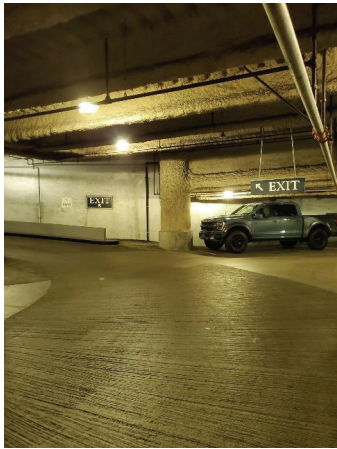

The attendant will confirm you have prepaid for your parking and open the gate to exit the garage.

When you exit the garage, you can turn left to head to 6th Avenue and University Street or turn right to head to 7th Avenue and Union Street.

Leaving the garage after hours:

The garage closes down approximately **45 minutes after the event ends**. If you arrive at the booth to find no attendant, **press the intercom button for assistance**. Security will come up to let you out of the garage.

